



CardStation Photo ID

The Photo ID & Printing
Solution

CardStation Advantage

- **Professional ID Cards**
Professional ID cards can be generated with photos, logos, barcodes, magnetic stripe and Mifare & smart chip encoding.
- **Database Connectivity**
ID cards can be linked to a range of different back-end Windows and Unix databases.
- **Biometrics**
Biometric data such as signatures and fingerprints can be captured with fingerprint verification.
- **Mobile Stations**
Mobile photo ID databases are periodically synchronised with a central master database.

Best of Breed in Photo ID

CardStation from Willow Print Technologies is a suite of powerful integrated software packages for real-easy design and printing of Photo ID cards. CardStation is the ideal solution for identity cards of every nature, student cards, loyalty cards, membership cards, visitor passes and many more applications.

Built on an advanced information management platform, CardStation incorporates powerful database connectivity, innovative design and automation tools, comprehensive operator tracking and card issuance reporting, plus enhanced security.

Described as the most versatile identity card design software available, the CardStation Photo ID solution provides refreshingly advanced yet simple to work with graphical user interfaces. CardStation offers more productivity and flexibility to users than any other solution available on the market.

Technology at work for you

Feature Highlights

- Design cards using the in-built WYSIWYG graphic toolbox.
- Link ID cards to a range of different back-end Windows and Unix databases to see cards populated with existing data.
- Easily capture live images from cameras or static images from scanners and files for immediate storage to database and for printing on cards.
- Using an existing network, enable multiple operators to work simultaneously with the same database to capture data and print cards.
- With in-built barcode, magnetic stripe and smart-chip encoding modules, issue cards with security features that can be read using standard barcode, magnetic stripe, or smart-chip and RFID readers.
- Advance into the modern world of biometric security by capturing signatures and fingerprints. Authenticate captured fingerprints using the CardFocus fingerprint tool.
- Create database filters and generate advanced reports on existing photo ID data.
- Track operator actions and manage card issuance.
- Automatically generate cover letters for card issuance and renewals.
- Use the simple criteria selection tool to batch print a group of cards.
- Integrate with 3rd party applications via the CardStation command line interface for background printing of cards.

State Of The Art Solution

Intuitive Graphical Interface

CardStation Photo ID offers a unique new graphical user interface that is ergonomically designed to provide maximum ease-of-use.

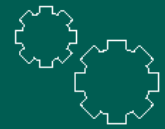
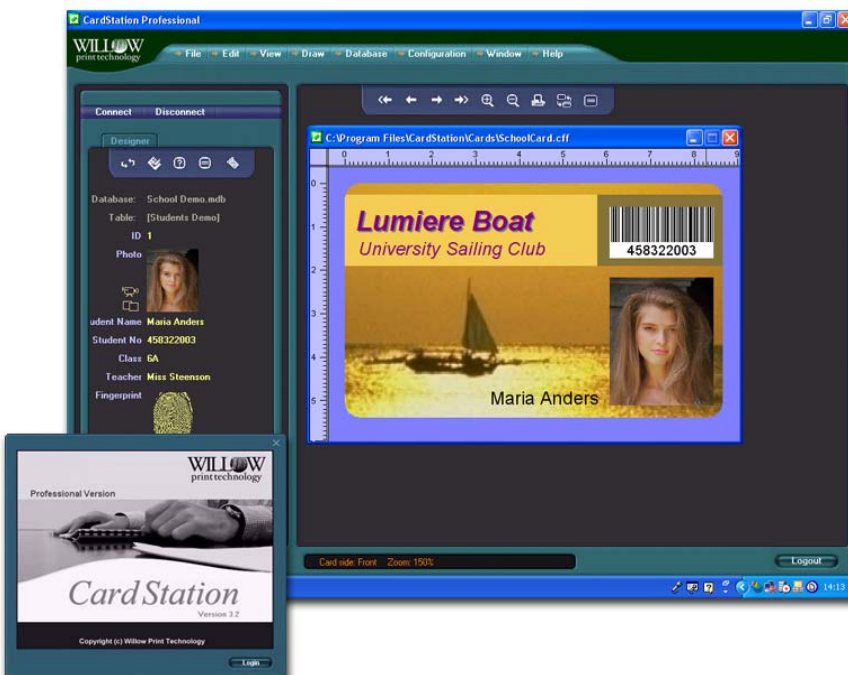

REPORTS

View historic photo ID data and generate advanced card issuance reports. Customisable reports can be generated using any combination of fields and criteria.



CARD POSITIONING

Use exact card placement settings to finely position multiple cards on a page or a single card offset on a page for perforated paper card prints.



MULTIPLE CARDS

Easily design multiple cards using a single set of photo ID data and print appropriate card based on a database field.